

Do not scale this drawing! Check all dimensions on site. If in doubt ask.

2082 05 0053 PAB

Report

**NOTES:**  
 1. DO NOT SCALE. This drawing is for informational purposes only. Consult your architect for all dimensions from site.  
 2. THIS DRAWING IS A PRELIMINARY DESIGN. It is subject to change without notice. The client shall be responsible for all dimensions from site.  
 3. The client shall be responsible for all dimensions from site.  
 4. The client shall be responsible for all dimensions from site.  
 5. The client shall be responsible for all dimensions from site.  
 6. The client shall be responsible for all dimensions from site.  
 7. The client shall be responsible for all dimensions from site.  
 8. The client shall be responsible for all dimensions from site.  
 9. The client shall be responsible for all dimensions from site.  
 10. The client shall be responsible for all dimensions from site.

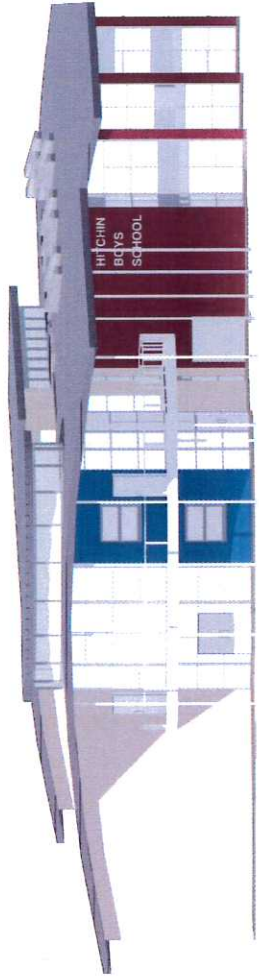

1 East View  
 Scale: 1:100

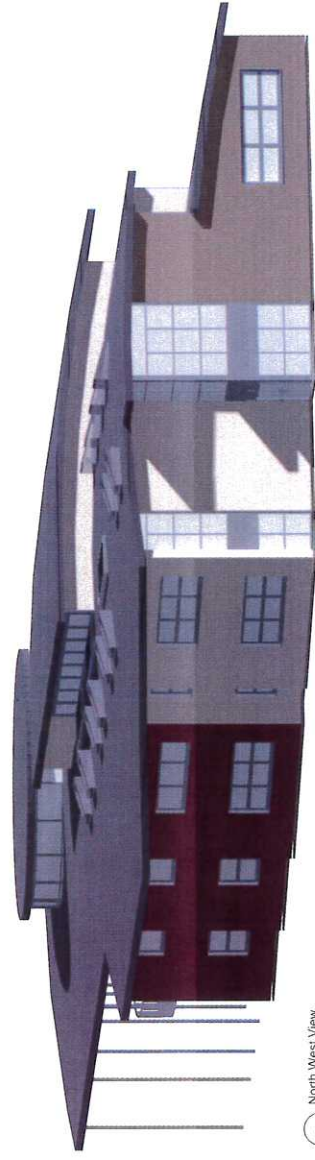

2 North West View  
 Scale: 1:100

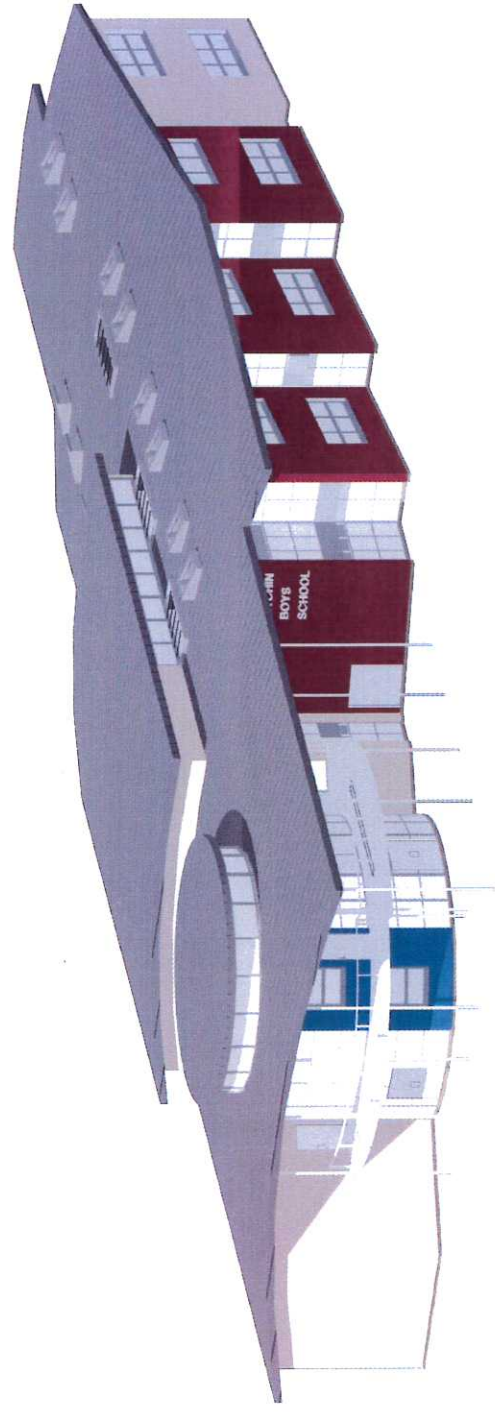

3 North East View  
 Scale: 1:100

<b>Lyster Grillet &amp; Harding</b> Architect 1 Pemberton Place Cambridge CB2 1XB 01223 351626 admin@lgharchitects.com www.lgharchitects.com <small>Copyright © 2013 Lyster Grillet &amp; Harding Ltd. All rights reserved.</small>	job title <b>Hitchin Boys School Expansion</b>	client <b>Hitchin Boys School</b>	work stage <b>Technical Design</b>
	date 09/03/17	drawn LB	scales @ A3 1:100 @ A1 1:200 @ A3
		job no. <b>Zone 5 - Performing Arts Reading Block Preliminary Massing Views</b>	job no. <b>2082 05 0053 PAB</b>