

Do not scale this drawing | Check all dimensions on site. If in doubt ask.

revision

job no. • work stage • building • drawing no.  
**2082 4 05 0053**

**NOTES:**  
 DO NOT SCALE the drawing (printed or electronic versions). Contractors must check all dimensions from site.  
 All other design team elements, where indicated, have been imported from the consultant's drawings and references should be made to the individual drawings. Drawings to be checked against are listed in the notes.  
 The information on this drawing, including the title block, is for the information of the contractor. It is not to be used for construction purposes. The information on this drawing, including the title block, is for the information of the contractor. It is not to be used for construction purposes.  
 All works are to be carried out in accordance with the latest British Standards and the relevant Practice unless specifically stated otherwise in the specification.  
 Responsibility for the reproduction of this drawing in paper form, or if stored in electronic form, lies with the recipient to check that all information has been reproduced correctly. The recipient is responsible for ensuring that the electronic version is up to date and that all information on the drawing has been on coordinated, but are approximations only. Please refer to the specification for actual text and/or specific contractor construction information.

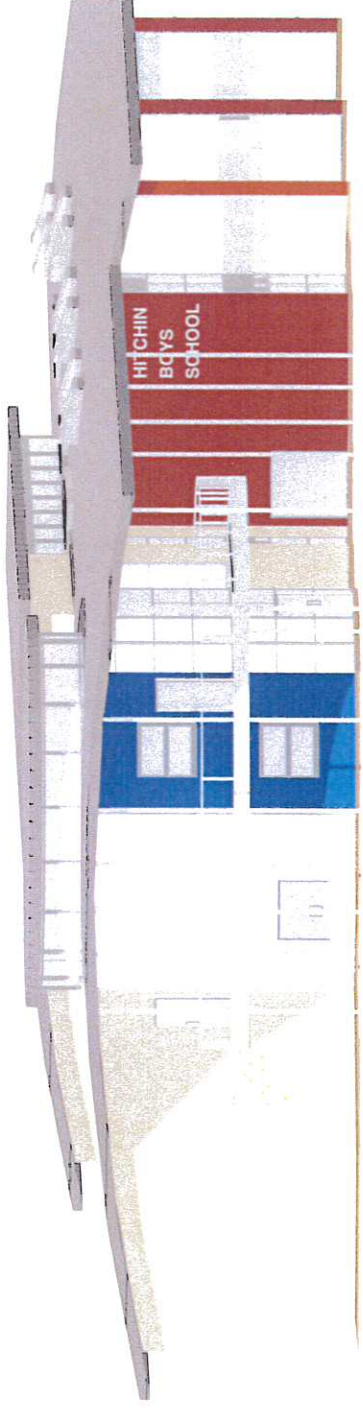

1 East View  
 Scale: 1:100

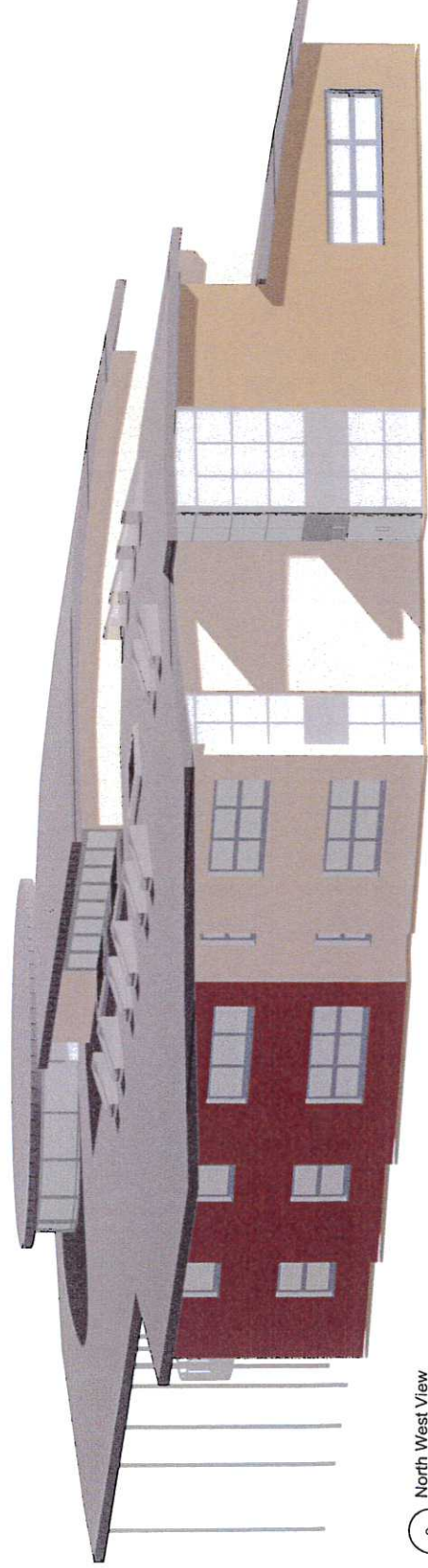

2 North West View  
 Scale: 1:100

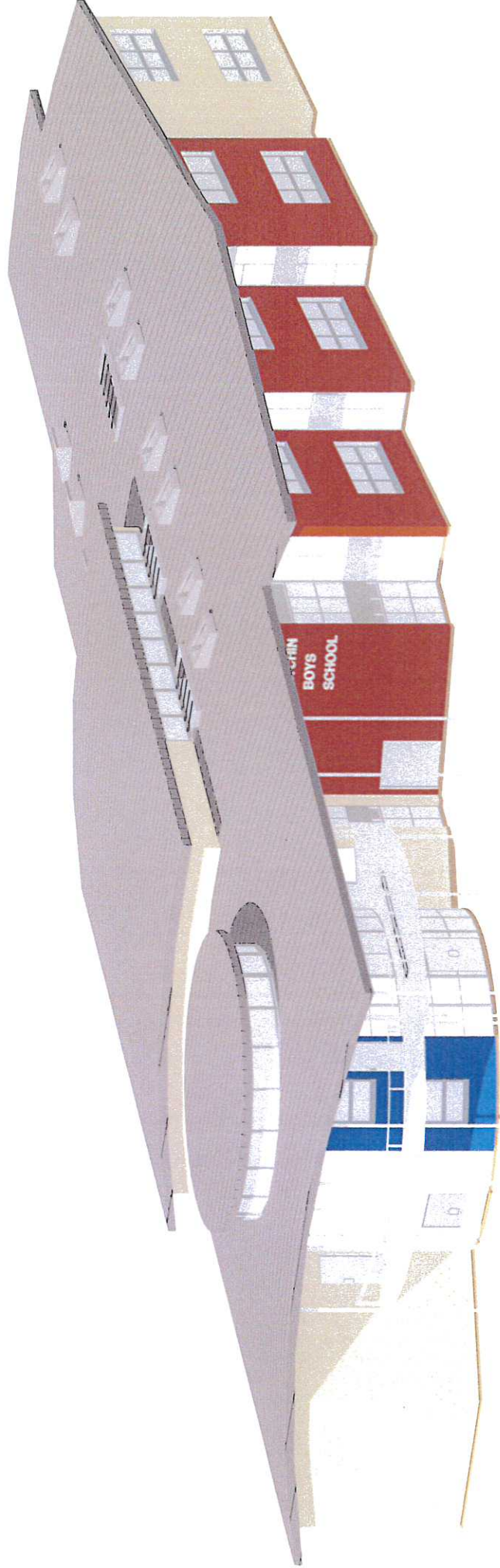

3 North East View  
 Scale: 1:100

Rev.	Date	Notes	By	Chk
Checklist Areas indicate revisions since last issue				

<b>Lyster Grillet &amp; Harding</b> Architect 1 Pemberton Place Cambridge CB2 1XB 01223 351626 admin@lgharchitects.com www.lgharchitects.com Copyright © 2013 Lyster Grillet & Harding Ltd. All rights reserved.		job title <b>Hitchin Boys School Expansion</b> scales 1:100 @ A1 1:200 @ A3 drawn LB date 09/03/17		client <b>Hitchin Boys School</b> building • drawing title <b>Zone 5 - Performing Arts Teaching Block Preliminary Massing Views</b>	
work stage <b>TENDER</b>		drawing status <b>Approval</b>		job no. • work stage • building • drawing no. <b>2082 4 05 0053</b>	
				revision	